Créer sa réalité augmentée avec Aurasma pour iOS

(V 5.0 et supérieures)

AURASMA

Conditions nécessaires pour tester

Géolocalisation — Compte Aurasma — Connexion

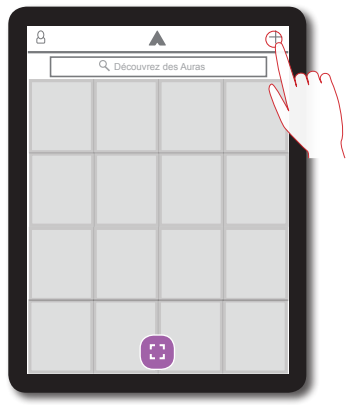

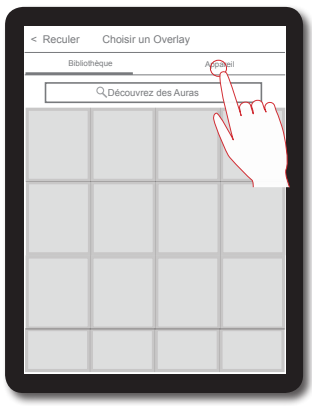

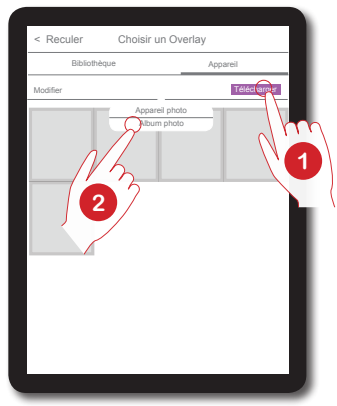

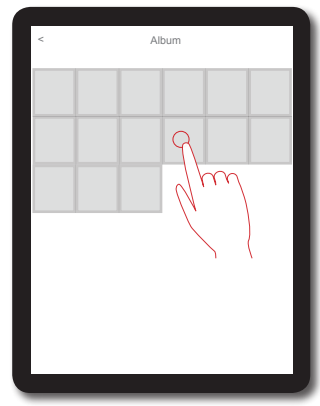

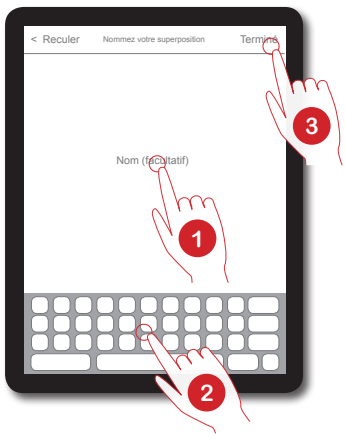

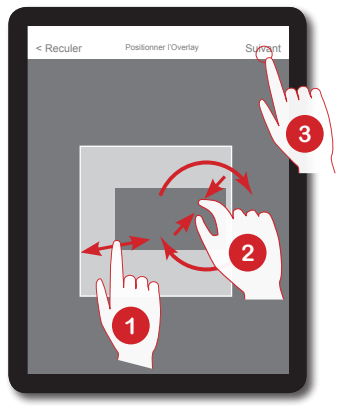

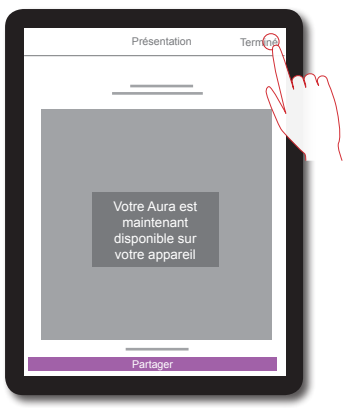

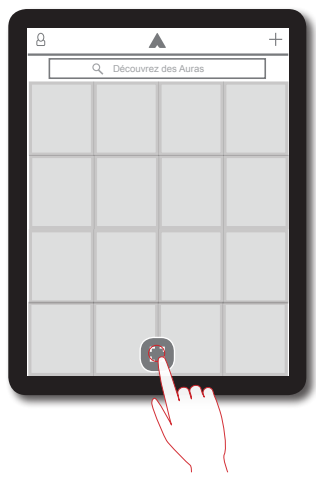

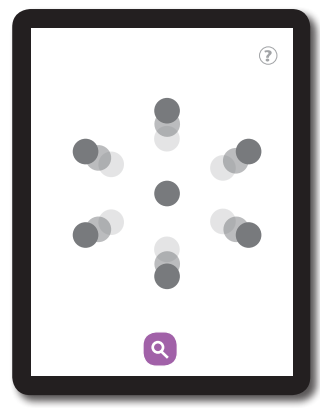

Available on the App Store